

**CERTIFIED LAND CORNER RECORDATION**

T 15 N, R 64 W

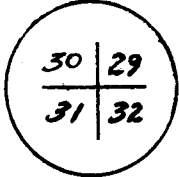

DESCRIPTION OF CORNER EVIDENCE FOUND, AND ORIGINAL RECORD (If known)

Found fence corner as indicated by U.S.G.S. as having been accepted as best evidence of subject corner location. No evidence of original monument which is described as a limestone 22" x 13" x 8".

DESCRIPTION OF MONUMENT AND ACCESSORIES ESTABLISHED TO PERPETUATE THE ORIGINAL LOCATION OF THIS CORNER:

Set a 1 1/2" Iron Pipe with Aluminium I. D. Cap as Corner monument. Location at north edge of fence corner post.

SKETCH, WITH COURSE AND DISTANCE TO ADJACENT CORNER IF DETERMINED IN THIS SURVEY.  
(May Sketch or Paste Reproduction on Reverse Side.)

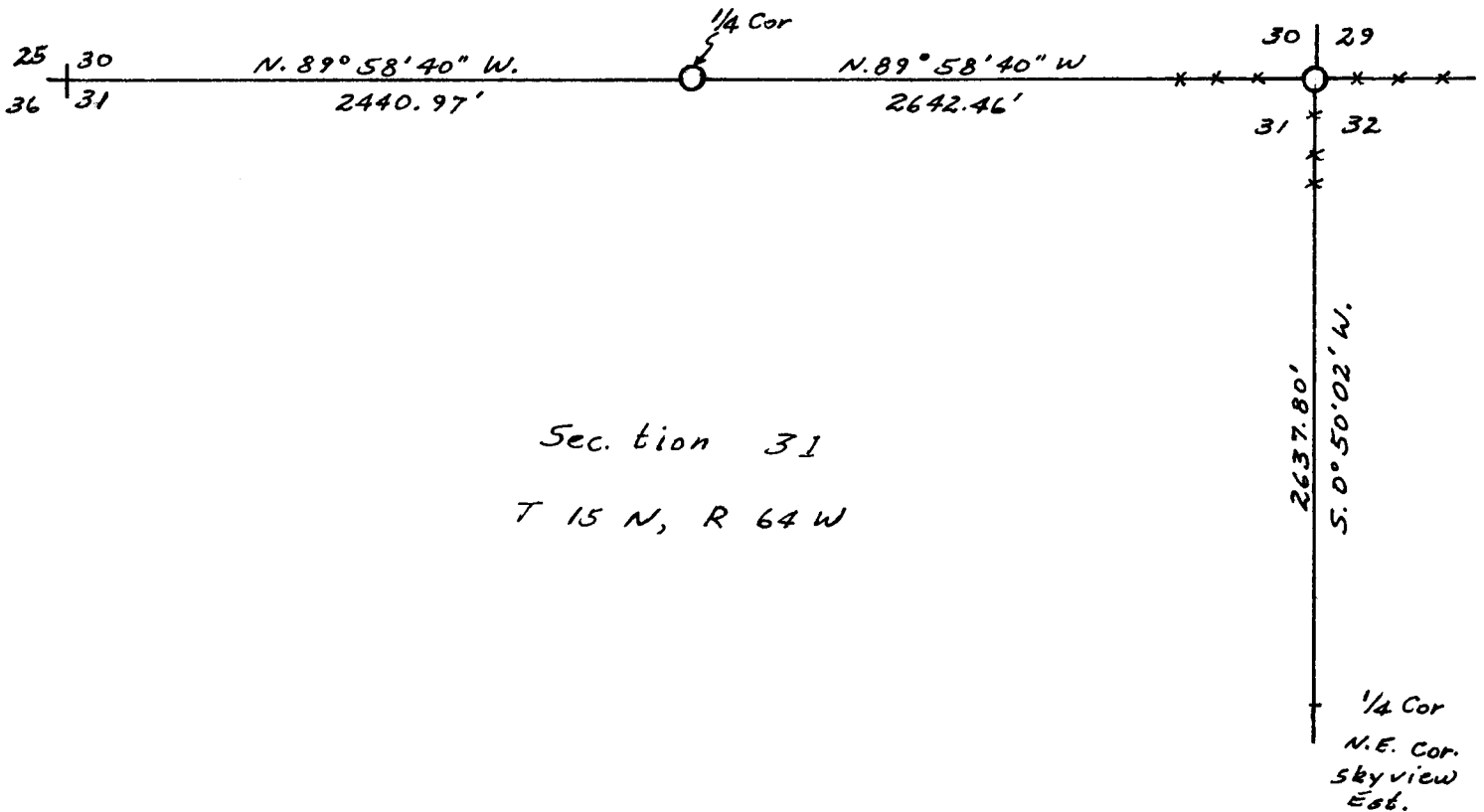

I, Edward C. Fry certify that I have carefully performed ~~or reviewed~~ the work done on the diagrammed corner as reported on this recordation form and approve the same.

Edward C. Fry  
Signature of Surveyor

Wyo P.E./4.5 662  
Registration No.

STATE OF WYOMING,  
Office of Clerk and Recorder,  
County of Laramie

526240

This "corner record" was filed for record on the 30 day of April, 1979, was noted on the cross-index plat and is assigned page No. \_\_\_\_\_, in book No. \_\_\_\_\_.

Janet C. Whitehead  
County Official

Cross Index No.	T. _____	R. _____	Mer. _____
	<u>V-5</u>	<u>15</u>	<u>64</u>
	T. _____	R. _____	Mer. _____
	T. _____	R. _____	Mer. _____
	T. _____	R. _____	Mer. _____
	T. _____	R. _____	Mer. _____
	T. _____	R. _____	Mer. _____

V-5 15-64